

Gage #: 02358000

Name: APALACHICOLA RIVER AT CHATTAHOOCHEE FLA

Period of Record: 7/1/1922 -

5/31/2026

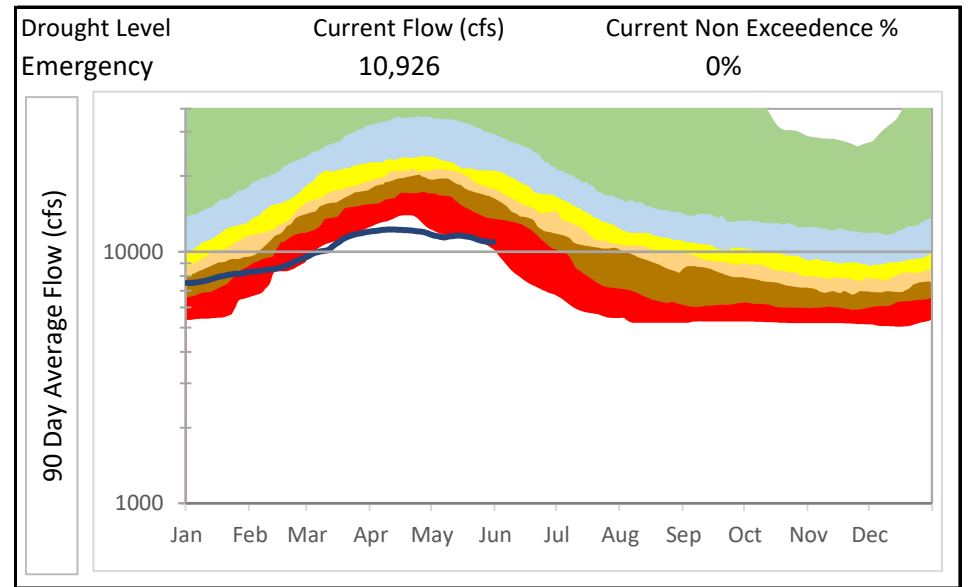
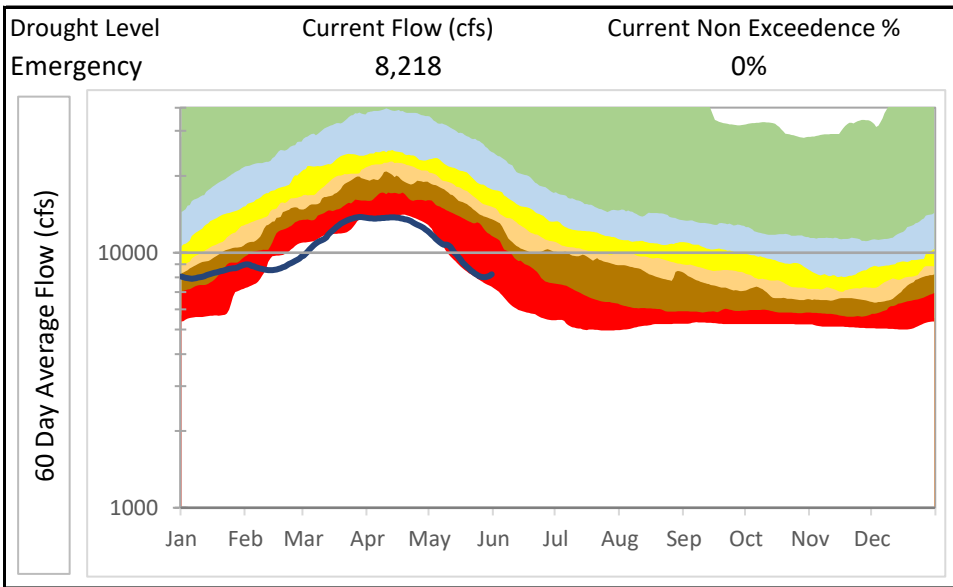
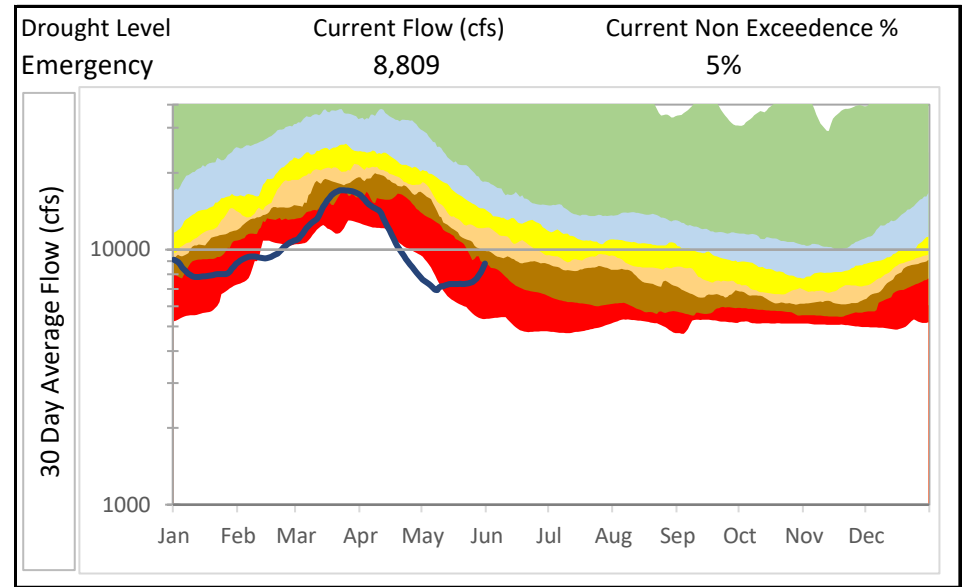
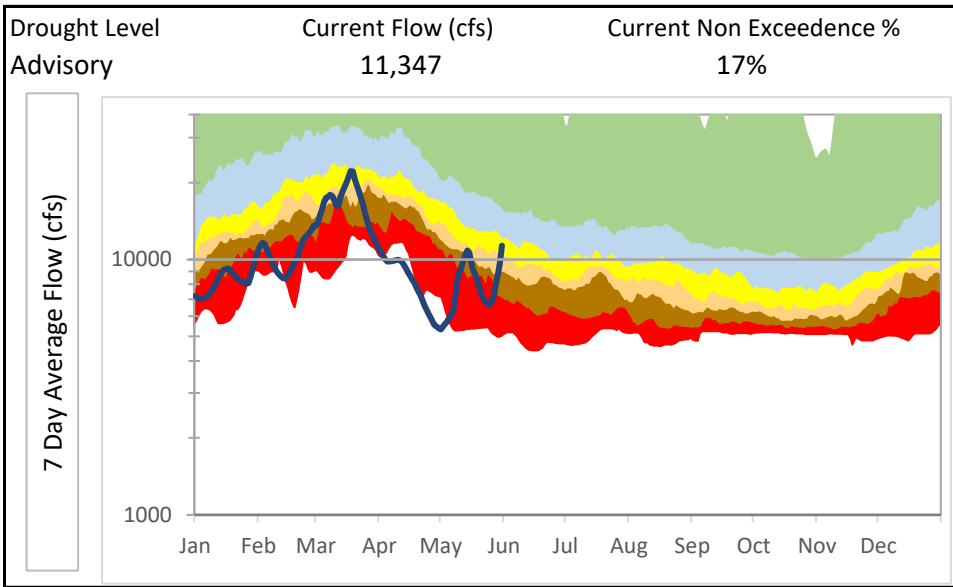

**Legend:** > 50% 50% - 25% 25% - 15% 15% - 10% 10% - 5% <5% current year data

\*Disclaimer: USGS data used for this analysis. There may be some data gaps and/or provisional data

Gage #: 02358000

Name: APALACHICOLA RIVER AT CHATTAHOOCHEE FLA

Low Flow Statistics - Regulated Site

Period of Record: 7/1/1922 - 5/31/2026

Average Flow 21,337 cfs

Drainage Area 17200 square miles

FLOW-DURATION CHARACTERISTICS

Percent Discharge	5	10	25	50	75	90	95	99	Discharge, in cubic feet per second, which was exceeded for indicated percentage of days
	55,400	42,200	25,700	15,600	10,700	7,640	6,150	5,120	

Plot of 7-Day Minimum Flows

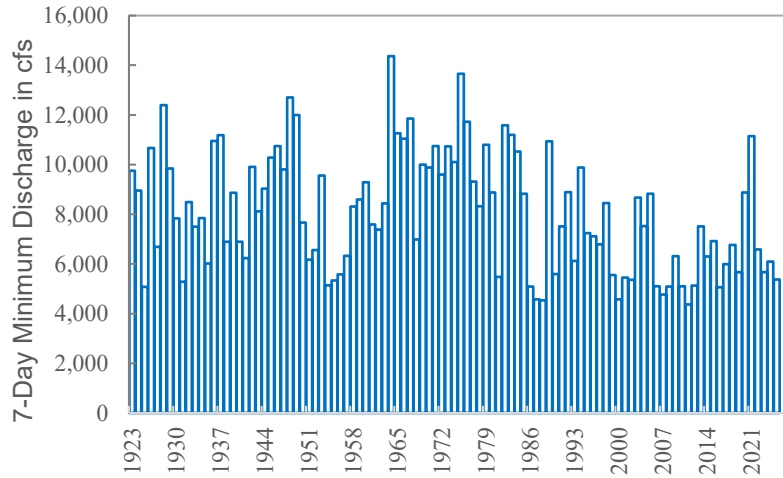

Low-Flow (7-Day Minimum) Frequency Curve

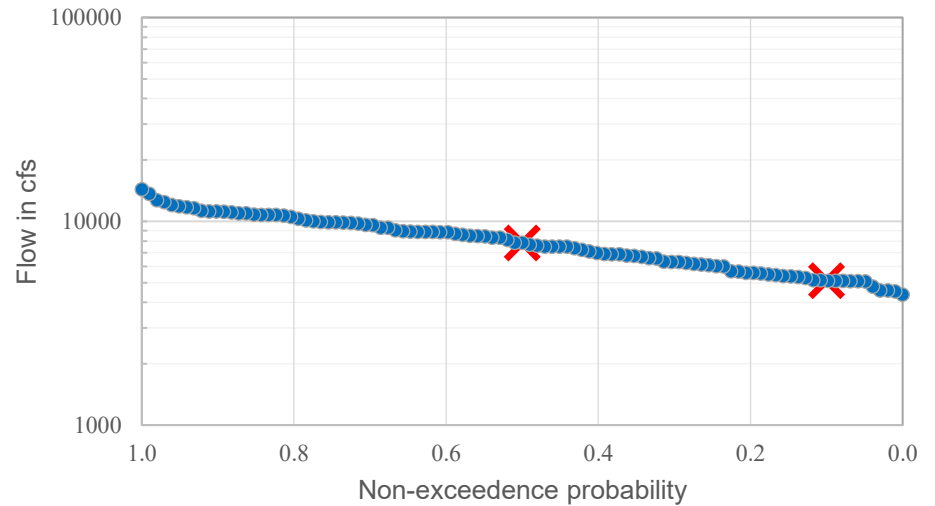

LOW-FLOW CHARACTERISTICS

Low-Flow Characteristic	Discharge (CFS)
7 Day 50% Non Exceedence	7,837.1
7 Day 10% Non Exceedence	5,110.9

MONTHLY STATISTICS

	<u>Jan</u>	<u>Feb</u>	<u>Mar</u>	<u>Apr</u>	<u>May</u>	<u>Jun</u>	<u>Jul</u>	<u>Aug</u>	<u>Sep</u>	<u>Oct</u>	<u>Nov</u>	<u>Dec</u>	<u>Annual</u>
7Day 50% Non Exc	16,629	20,171	21,743	19,421	13,743	12,029	11,129	11,234	9,351	9,083	9,491	11,729	7,837
7Day 10% Non Exc	9,302	10,646	12,594	11,480	8,117	7,420	6,723	6,098	5,686	5,553	5,599	7,046	5,111

Gage #: 02358000

Name: APALACHICOLA RIVER AT CHATTAHOOCHEE FLA

Monthly Analysis

Period of Record:

7/1/1922 - 5/31/2026

Statistics of Monthly Average Flows

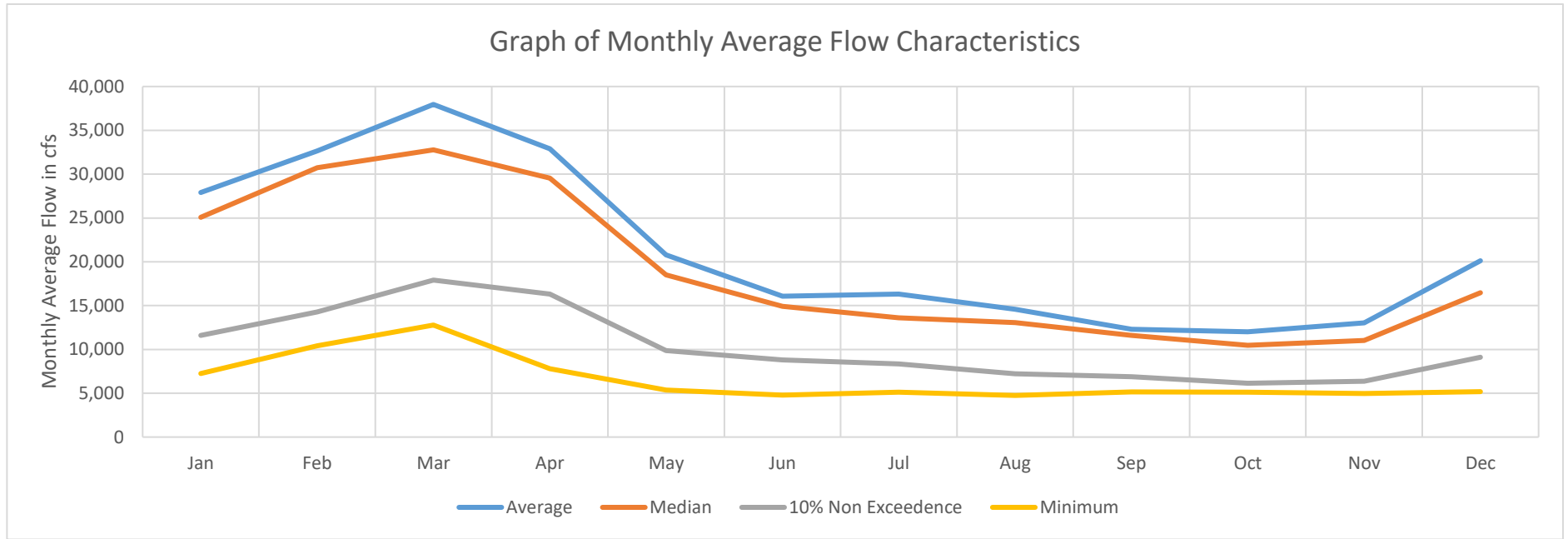

MONTHLY STATISTICS

	<u>Jan</u>	<u>Feb</u>	<u>Mar</u>	<u>Apr</u>	<u>May</u>	<u>Jun</u>	<u>Jul</u>	<u>Aug</u>	<u>Sep</u>	<u>Oct</u>	<u>Nov</u>	<u>Dec</u>
Average	27,896	32,649	37,957	32,885	20,785	16,069	16,320	14,585	12,310	12,013	13,028	20,123
100%	106,977	72,331	171,632	80,703	53,258	39,463	87,781	32,965	30,607	38,497	36,443	74,955
98%	62,291	64,692	72,513	71,758	43,009	36,255	37,809	32,324	28,236	30,194	31,149	55,707
95%	53,888	58,714	66,645	69,155	38,170	28,600	33,316	29,232	21,702	22,424	28,226	46,666
90%	47,355	52,963	61,604	60,297	36,220	25,043	26,133	25,115	18,173	19,278	21,787	39,277
75%	37,121	41,145	46,109	39,503	26,356	18,875	19,087	16,562	14,431	13,671	15,622	24,163
50%	25,089	30,720	32,773	29,538	18,506	14,920	13,616	13,047	11,590	10,470	11,016	16,465
25%	16,124	22,565	24,252	19,680	14,320	11,923	10,988	10,637	8,921	7,721	8,768	11,235
10%	11,614	14,283	17,911	16,307	9,854	8,803	8,338	7,222	6,885	6,142	6,369	9,113
5%	10,250	12,172	16,244	13,905	8,706	6,616	6,108	5,736	5,902	5,523	5,690	7,670
2%	8,899	11,061	14,585	10,922	7,570	5,163	5,515	5,270	5,367	5,321	5,329	6,063
0%	7,262	10,423	12,781	7,789	5,352	4,781	5,117	4,750	5,163	5,133	4,976	5,196